

DETAILS OF SEPTIC TANK

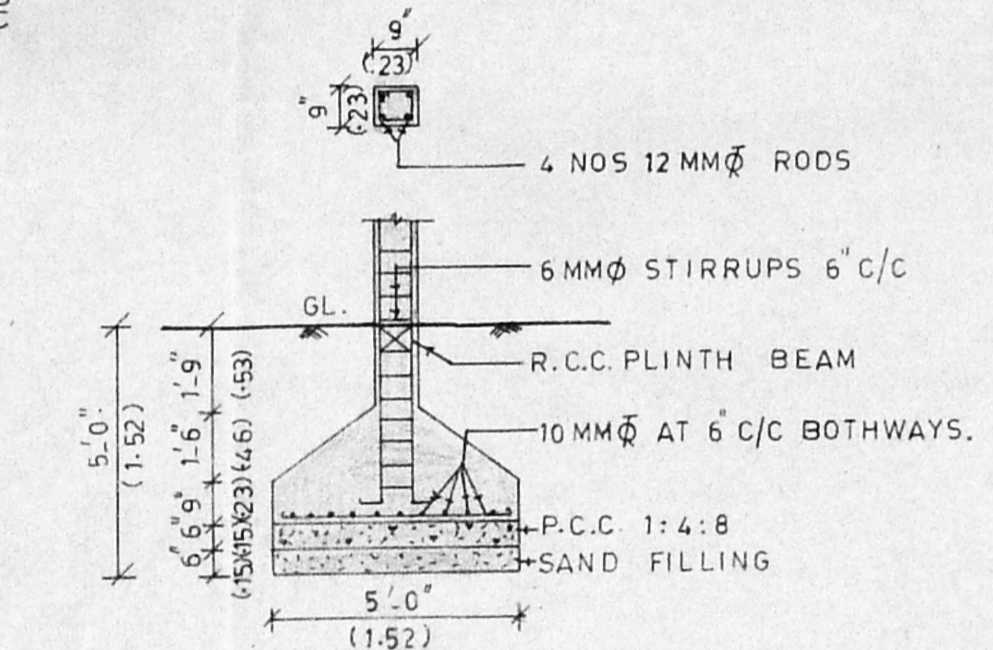

R.C.C. COLUMN DETAILS

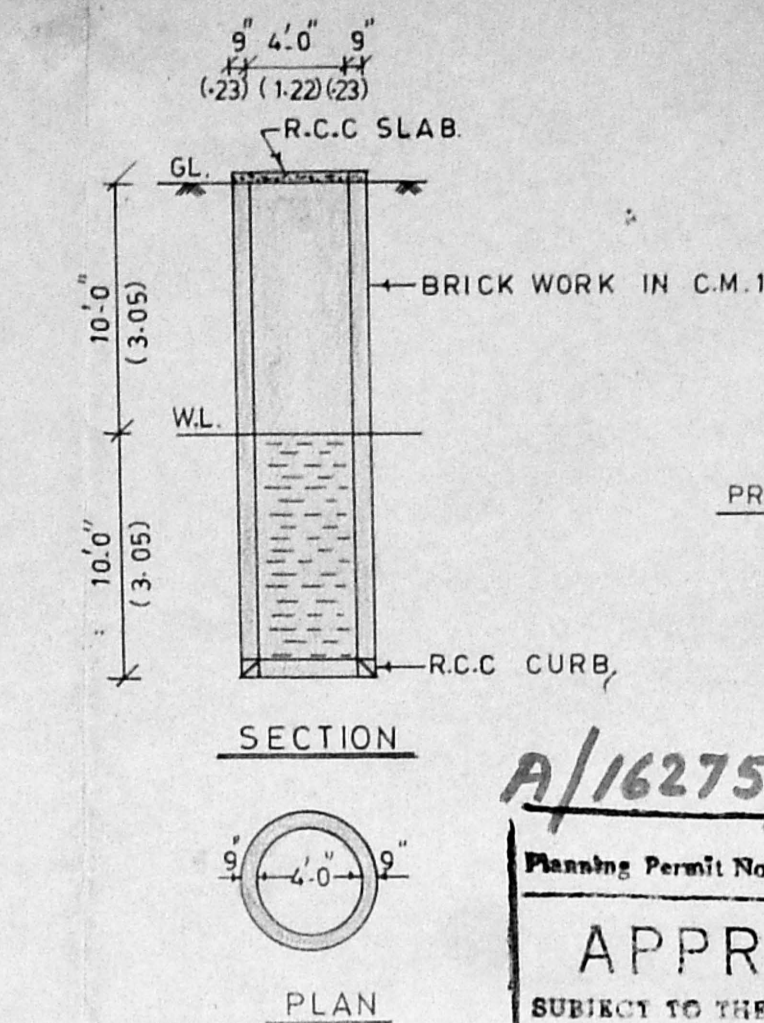

DETAILS OF WELL

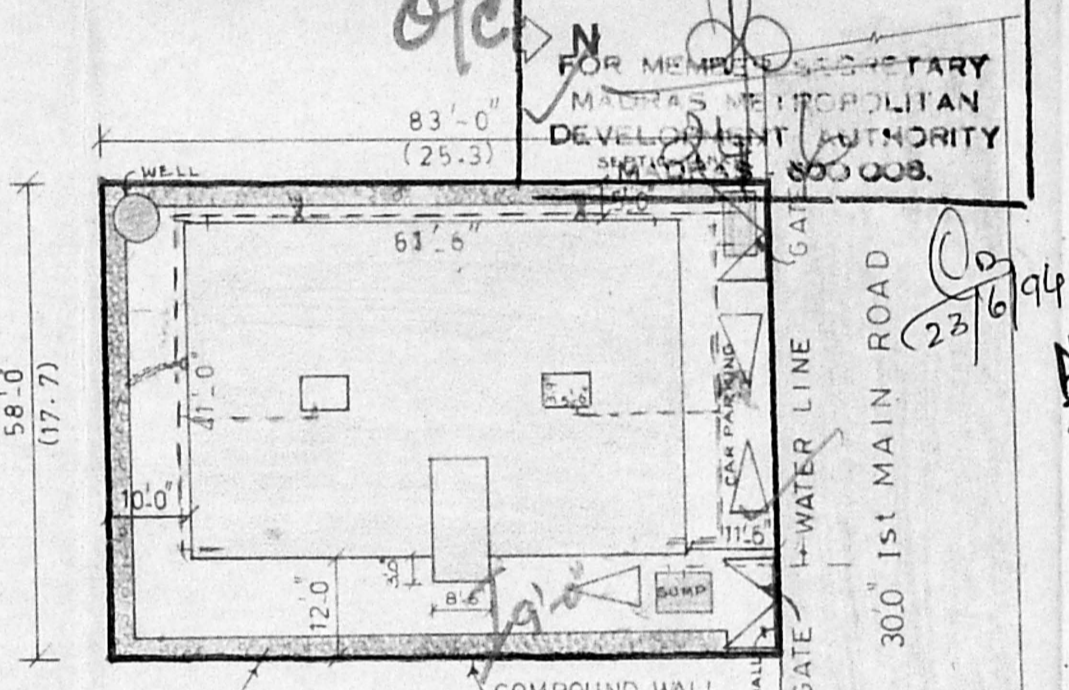

SITE PLAN (SCALE 1"=24'0")

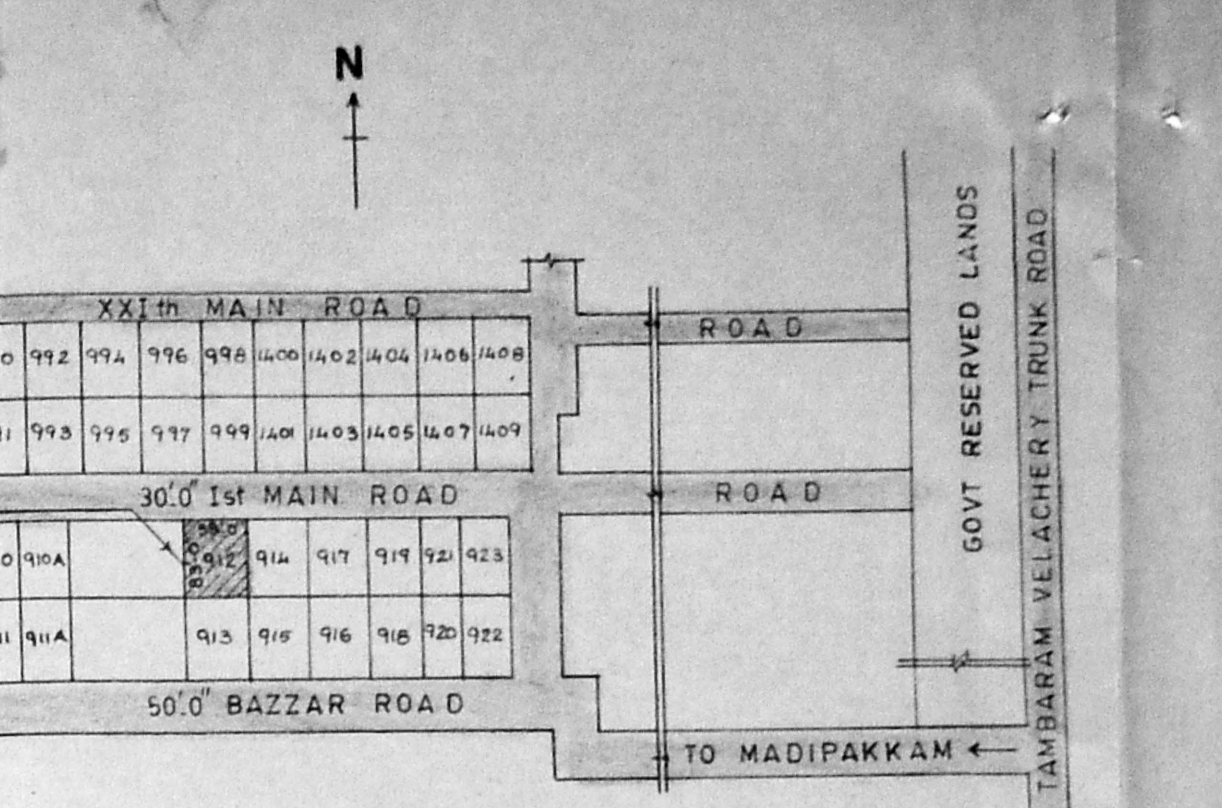

KEY PLAN (NOT TO SCALE)

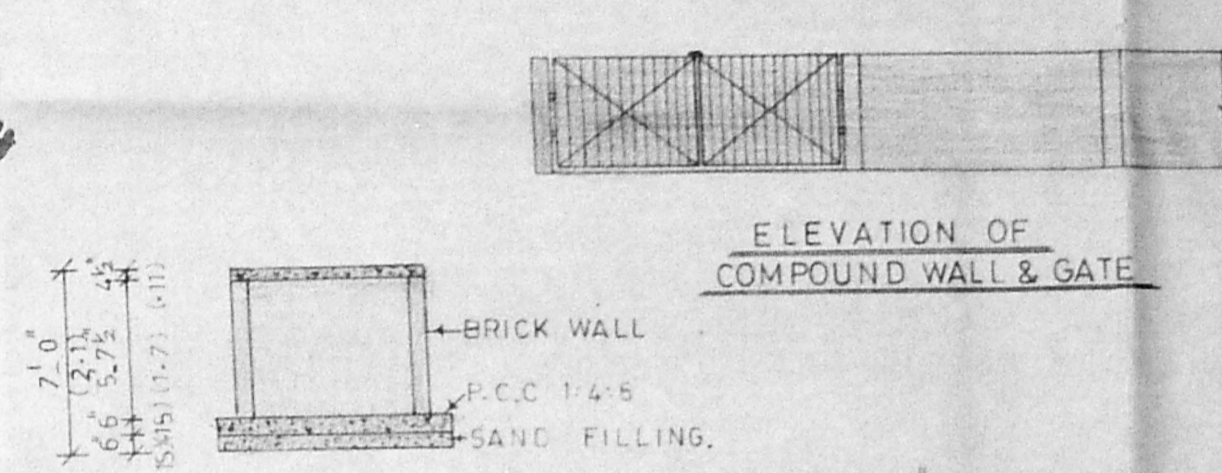

ELEVATION OF COMPOUND WALL & GATE

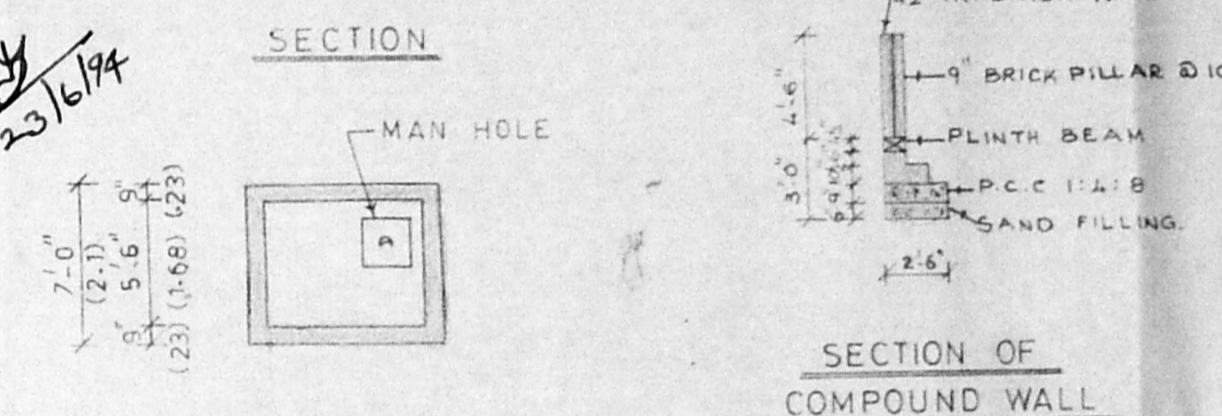

SECTION OF COMPOUND WALL

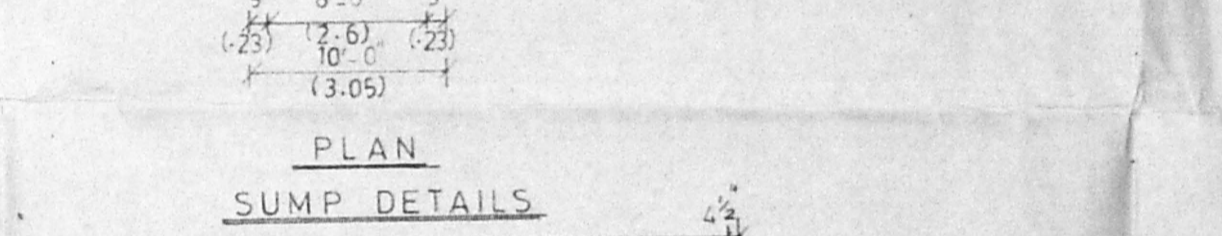

SUMP DETAILS

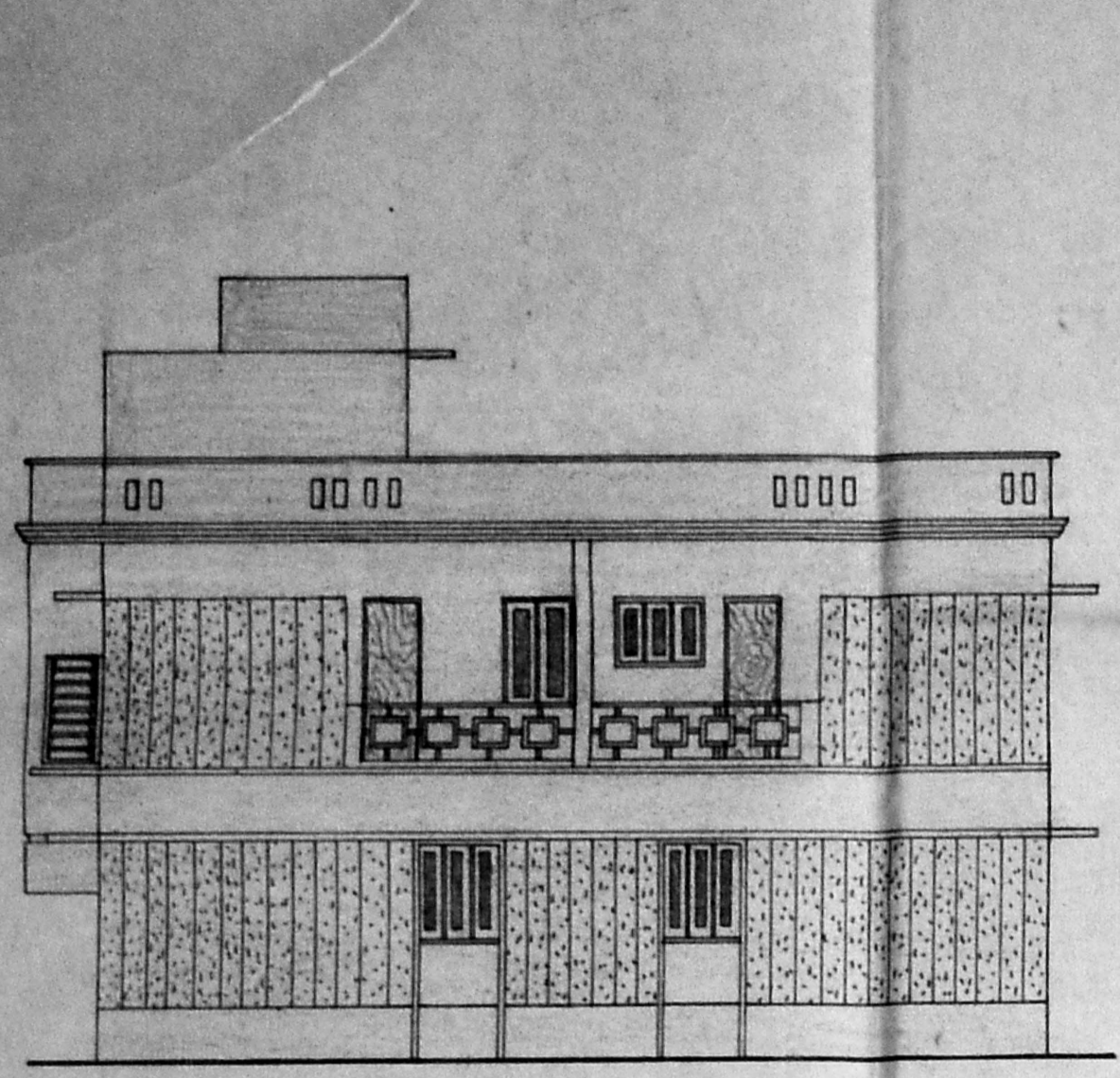

ROAD SIDE ELEVATION

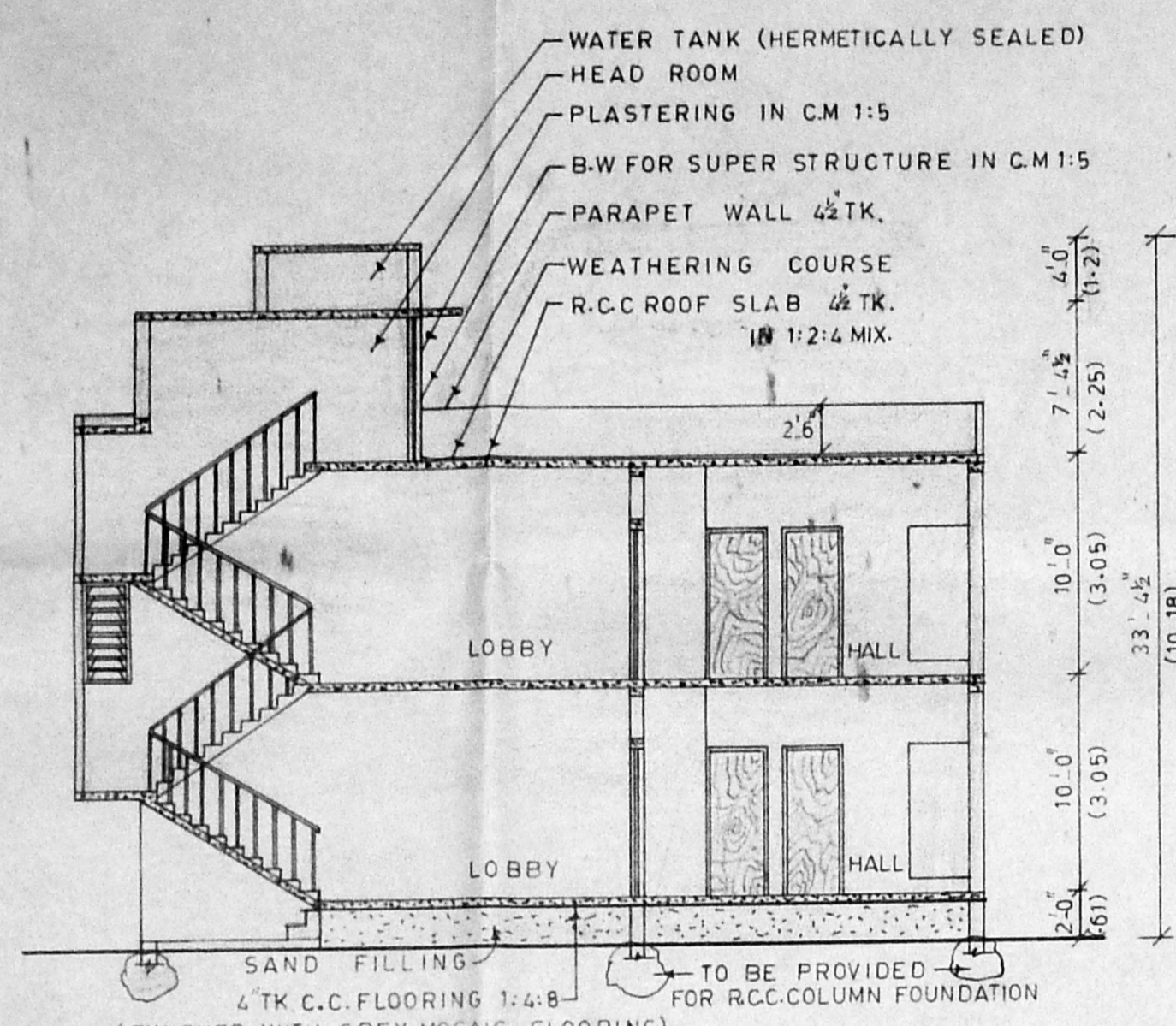

SECTION ON 'A-A'

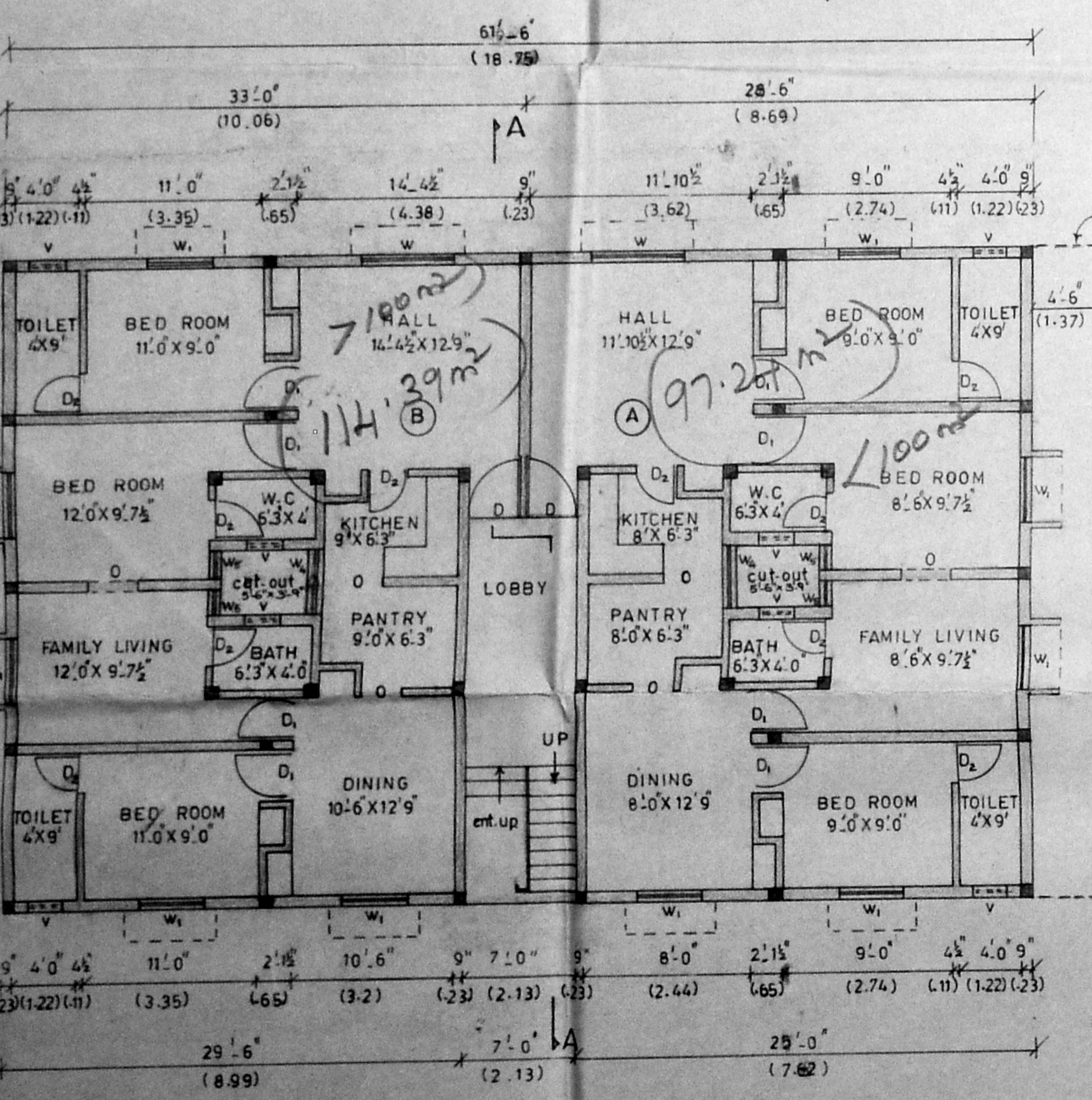

GROUND FLOOR

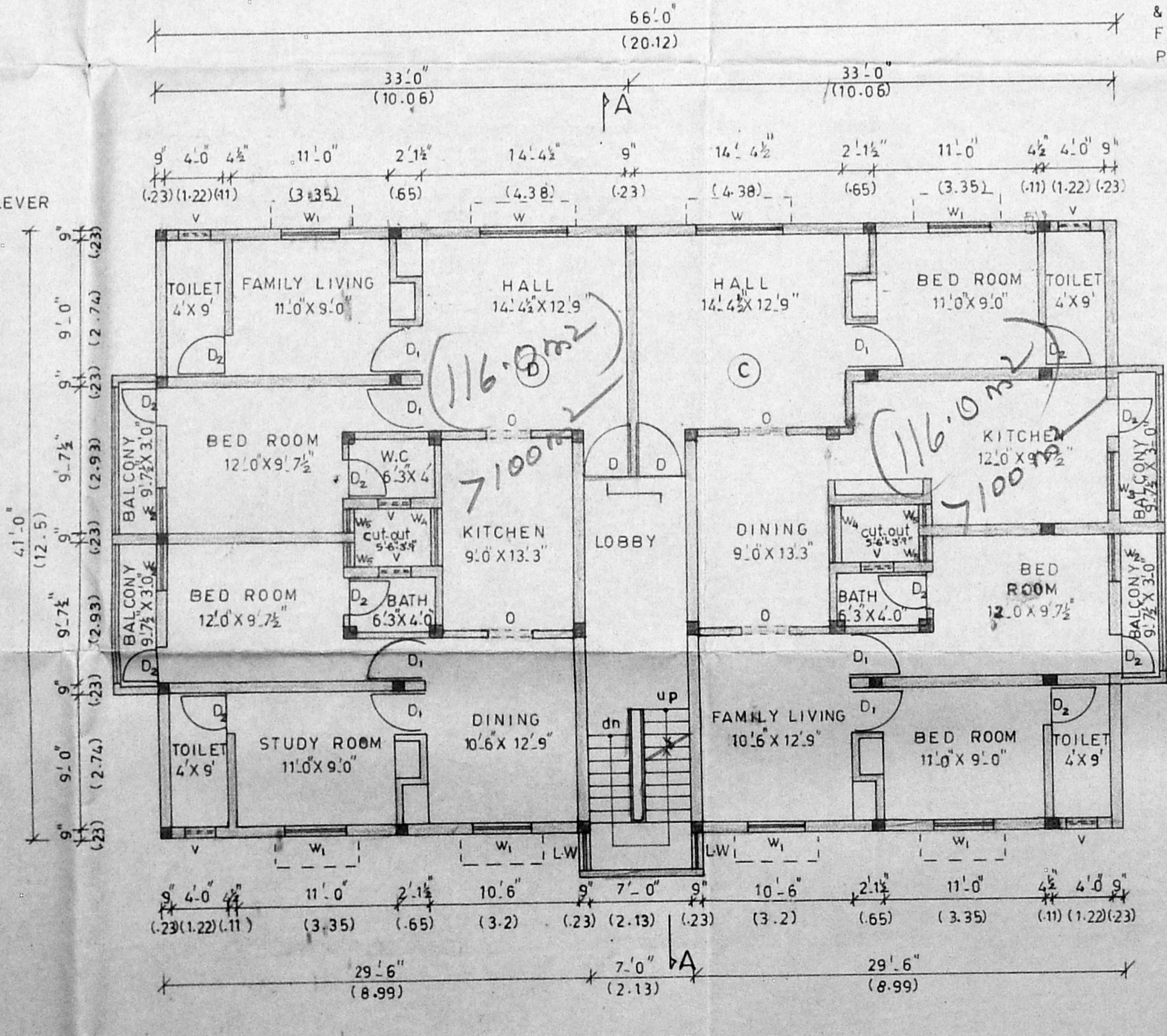

FIRST FLOOR

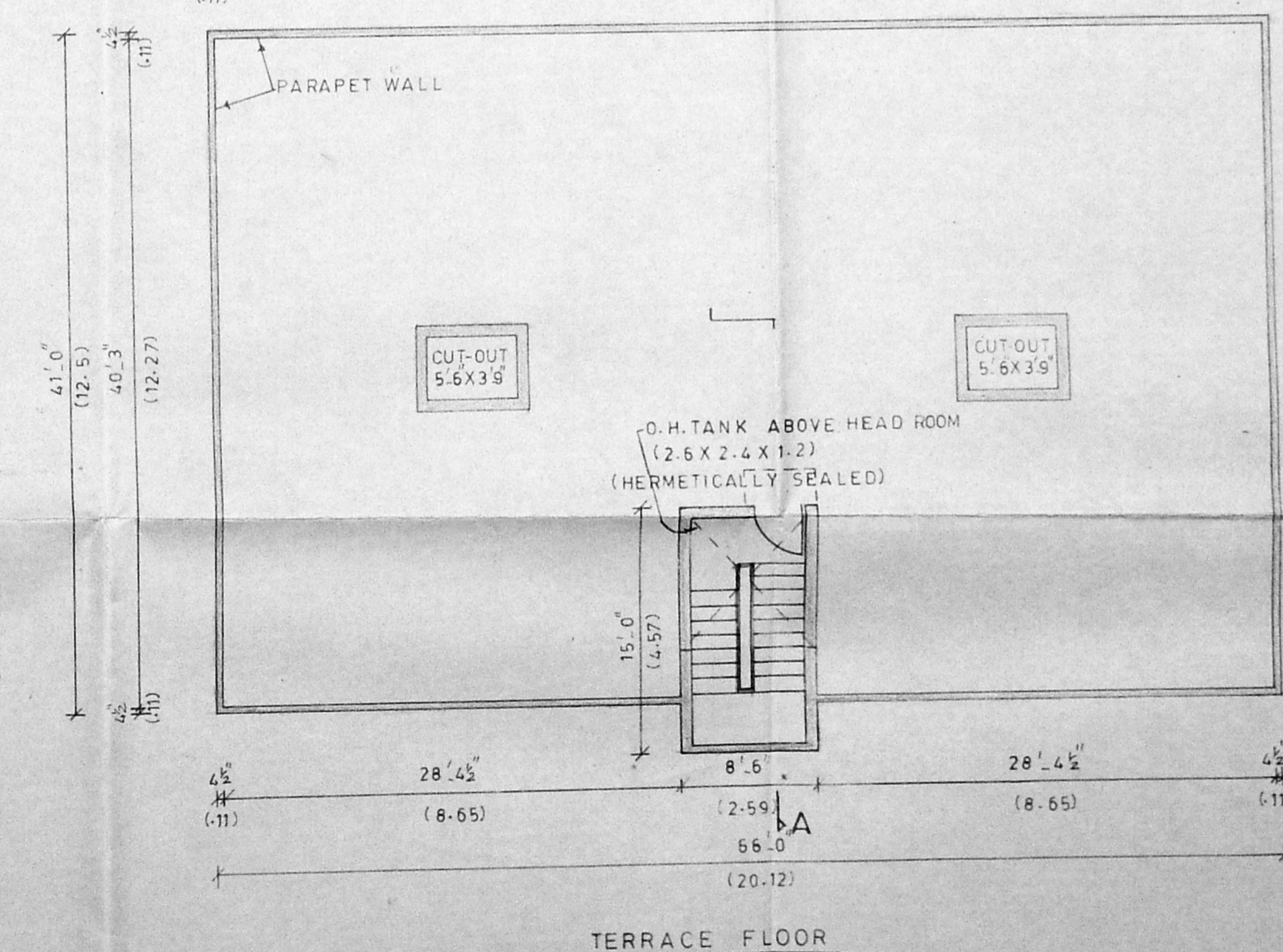

TERRACE FLOOR

RESIDENCING AREA

DESCRIPTION	SOFT	SO. M
FLAT - (A)	1063.0	98.76
FLAT - (B)	1247.5	115.89
FLAT - (C)	1247.5	115.89
FLAT - (D)	1247.5	115.89

SCHEDULE OF JOINERY

DESCRIPTION	IN. FEET.	IN. METRE
D DOOR (WOOD)	3'-3" X 7'-0"	1.00 X 2.10
D1 -DO-	3'-0" X 7'-0"	0.91 X 2.10
D2 -DO-	2'-6" X 7'-0"	0.76 X 2.10
O OPENING	3'-0" X 7'-0"	0.91 X 2.10
W WINDOW	6'-0" X 4'-6"	1.83 X 1.37
W1 -DO-	5'-0" X 4'-6"	1.52 X 1.37
W2 -DO-	4'-0" X 4'-6"	1.22 X 1.37
W3 -DO-	4'-0" X 4'-6"	1.22 X 1.37
W4 -DO-	3'-9" X 4'-0"	1.14 X 1.22
W5 -DO-	1'-6" X 3'-0"	0.48 X 0.91
LW LOUVERED WINDOW	2'-7 1/2" X 4'-6"	0.80 X 1.37
V VENTILATOR	2'-0" X 2'-0"	0.61 X 0.61

AREA PARTICULARS

DESCRIPTION	SQ. FT.	SQ. M.
PLOT AREA	4814.00	447.24
GROUND FLOOR AREA	2480.25	230.42
FIRST FLOOR AREA	2690.25	249.93
HEAD ROOM AREA	127.50	11.85
BALCONY AREA	124.50	11.57
OPEN SPACE	2333.75	216.81
COVERAGE	51.52%	
F.S.I	1.18	

COLOUR INDEX

PROPOSALS	●	ROAD & STREET	●
BOUNDARY	●	SEWAGE LINE	---

DRAWN BY: D. YASODHA. SCALE: 1"=8'-0" (1:100)
 CHECKED BY: [Signature] DATE: [Blank]

PLAN SHOWING THE PROPOSED CONSTRUCTION OF RESIDENTIAL BUILDING AT PLOT NO. 912 IN RAM NAGAR NORTH EXTN. APPROVED L.R.D.M./D.D.T.P 268/73 IN S.NO. 71/7 & 8 SITUATED AT NO. 154 MADIPAKKAM VILLAGE, SAIDAPET TALUK, CHINGLEPUT - M.G.R. DISTRICT.

OWNER: [Signature] (POWER AGENT)

LICENSED SURVEYOR C.I. NO. 11/93-94. CORPORATION OF MADRAS.
K. KUMAR BE, MIE, FIV, IPMM
 CHARTERED ENGINEER,
 59, THIRD MAIN ROAD,
 KASTURBA NAGAR,
 ADYAR,
 MADRAS- 600020. PH. 41 27 95.

Revised Surveying plan
 A2/7075/94
 7/6/94